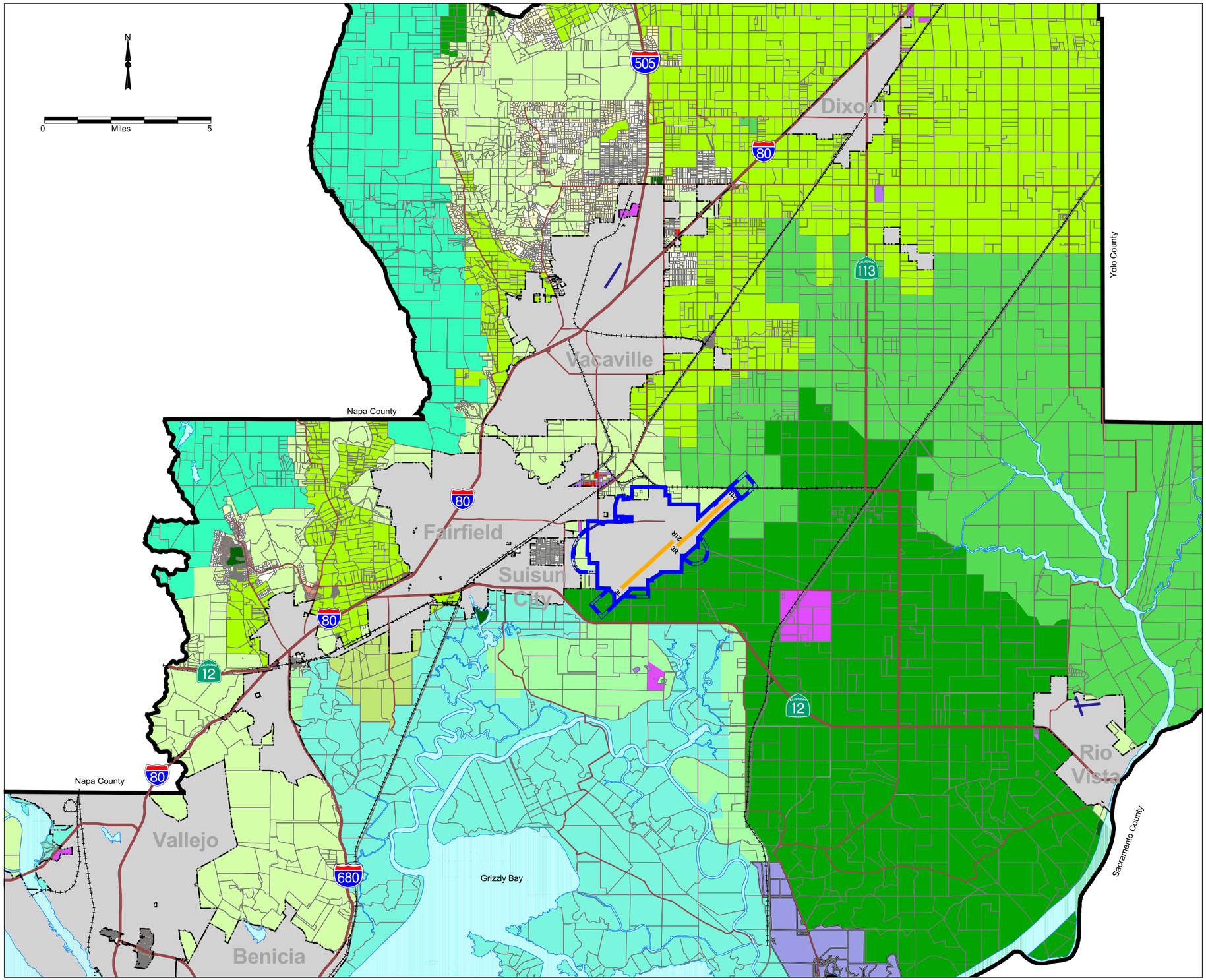


## Legend

*Zoning Designations (as of December 2001)*

- Exclusive Agriculture (20 acre minimum)
- Exclusive Agriculture (40 acre minimum)
- Exclusive Agriculture (80 acre minimum)
- Exclusive Agriculture (160 acre minimum)
- Limited Agriculture (80 acre minimum)
- Limited Agriculture (160 acre minimum)
- Rural Residential (2.5 minimum)
- Rural Residential (5 acre minimum)
- Rural Residential (10 acre minimum)
- Estate Residential (1/4 acre minimum)
- Estate Residential (1/3 acre minimum)
- Estate Residential (1/2 acre minimum)
- Estate Residential (1 acre minimum)
- One Family Residential (5,000 sq. ft. minimum)
- One Family Residential (6,000 sq. ft. minimum)
- Duplex Residential
- Multiple Family Residential (1 unit/1,250 sq. ft.)
- Multiple Family Residential (1 unit/4,000 sq. ft.)
- Highway Commercial
- Neighborhood Commercial
- Commercial Service
- Business & Professional Office
- Limited Manufacturing
- General Manufacturing (1/2 acre minimum)
- General Manufacturing (3 acre minimum)
- Water Dependent - Industrial
- Park
- Watershed (160 acre minimum)
- Marsh Preservation

*Other Features*

- Runways of Other Airports
- Roads
- Major Highways
- Railroads
- City Limits
- Parcel Lines

*Travis Air Force Base*

- Runways - Existing
- Property Line
- Easement

**Solano County**
**Airport Land Use Commission**

***Travis Air Force Base***
***Land Use Compatibility Plan***
***(June 13, 2002)***

- **Solano County Department of Environmental Management**
- **Harris Miller Miller & Hanson Inc.**
- **Shutt Moen Associates**

**Figure 3I**

## Solano County Zoning